UKIAH REPUBLICAN-PRESS

MENDOCINO VALLEY SCENES. COUNTY BUILDINGS. MENDOCINO LOGGING AND COAST SCENES.

VOL. XXVIII. UKIAH, MENDOCINO CO., CAL.: FRIDAY, MAY 13, 1904 NO. 45

UKIAH ATHLETES CAPTURE TROPHY

Last Saturday the Ukiah high school track team defeated the Santa Rosa, Petaluma and Healdsburg high school teams, the score being 62½, 55, 16 and 1½ respectively. The local team figured to win the meet by a smaller score, but Petaluma and Healdsburg failed to show up much so several points were unexpectedly taken by Santa Rosa and Ukiah.

Of the eight annual field days Ukiah has won six, Santa Rosa one and Petaluma one. The score made by the winning team for the various years is 61, 62, 62½, 63, 77 and 79 points. These greatly exceed the scores made by the other teams when Ukiah failed to win as in those instances the local boys lost by but three or four points.

Of the thirteen possible firsts Ukiah secured eight, Petaluma one and Santa Rosa four. Five second places went to Ukiah, five to Santa Rosa, and three to Petaluma. Ukiah only secured 1½ thirds, Santa Rosa 10, and Healdsburg 1½.

The heaviest point winners for the various teams were: Petaluma, Healey 11; Santa Rosa, Smith 10, Jacobs, 9, Page 8, Hitchcock 6; Ukiah, Horton 15½, Roth 13, Rawles 13, Cunningham 5. Only three of this year's point winners will leave school so Ukiah will have a strong aggregate for next year.

In the 50 yard dash Roth almost fell in starting and was beaten by a few inches. He won the 100 yard easily. In the 220 yard Roth led all the way but Healey pulled up on the finish and Roth won by about the same margin as he lost on the 50.

Rawles took the quarter and broad jump with ease and secured second in the 880, yards ahead of the third man. If Rawles had been perfectly fresh he might have won the half but Smith, of Santa Rosa is an exceedingly good distance man. After winning the 880, Smith also took first place in the mile, beating Dillingham, of Ukiah. This was Dillingham's first real race and he ran in fine style. He will make things hum with a little more training and experience.

In the high hurdles Horton had everything his own way till the last hurdle when he toppled over. However he was lucky enough to get up in time to be the first across the tape, followed closely by Jacobs and Carpenter. Horton also won the low hurdles and shot put. Ford took second in the shot put and Cunningham won the hammer with little difficulty. Henley had very bad luck in the pole vault and lost that event to Hitchcock. Henly only had one good trial at the height and then just barely ticked off the bar.

The result of the contest is as follows:

50 yard dash, Healey, P; Roth, U.; Hitchcock, S. R.; time, 5 3-5 s, establishing the S. M. A. A. L. record.

100 yard dash, Roth U; Healey P; Gray S. R; time 10 3-5 s.

220 yard dash; Roth, U; Healey, P; Gray, S. R; time 23 2-5 s.

440 yard dash; Rawles U; Lauritzen, P; Weir, S. R; time; 55 4 5 s.

880 yard dash, Smith, S. R; Rawles, U; Schaupp; time 2 m, 5 s.

1760 yard run; Smith, S. R; Dillingham, U; Briggs; time, 4 m, 52 2-5.

120 yard hurdles; Horton, U; Jacobs, S. R; Carpenter, U; time 19 s.

220 hurdles, Horton, U; Jacobs, S. R; McConnell, S. R; time 27 4-5.

Pole vault; Hitchcock, S. R; Henley, U; Page S. R, 10 feet.

High jump; Page, S. R; DuBois, S. S; Horton U., and McDonough, H; tie for third; height, 5 feet 6 inches.

Broad jump; Rawles, U; Jacobs, S. R; Miller, H; distance 19 feet, 9 1-2 inches.

Hammer throw; Cunningham, U; Schaupp, S. R; Page, S. R; distance 135 feet, two inches.

Mile relay; Santa Rosa, Ukiah and Petaluma, 3 m 27 s.

Shot put; Horton, U; Ford, U; Parsons, S. R; distance, 46 feet, 3 inches.

Officials: Referee, J. S. Sweet; timers, Westerman, McGuire, Burris; judges finish, Caughey, Ferguson; field judges, Seawell, Cox; scorer, L. W. Babcock; clerk of course, Sanborn.

Ukiahites Are Joined in Wedlock.

A very pretty home wedding was that of Mr. H. H. Miller and Miss Catherine Tack, which took place at the residence of Mr. and Mrs. Bledsoe on Wednesday evening at 9 o'clock. Rev. J. C. Bolster officiating. The bride was daintily attired in a gown of cream silk, wearing white rosebuds, which harmonized beautifully with her character. The groom is one of the popplar young men of the town, honest and industrious, a man of good morals, and will succeed. The beautiful home of Mr. and Mrs. Bledsoe was tastily arranged with a variety of roses and other white flowers.

The bride and groom stood infront of a bank of snowballs three feet high which made a beautiful background for the fair young couple.

After the ceremony was performed, a very dainty luncheon was served.

Mrs. Miller is a member of the Epworth League of St. John's Methodist Episcopal church, who with all the members of the church unite in wishing the young couple a long and prosperous life.

WERE MARRIED AT SANTA ROSA

George E. Shinn and Hattie Brown were married at the M. E. parsonage at Santa Rosa, Cal., on the evening of May 5th, 1905, by Rev. M. H. Alexander.

They truly stole a march on their Potter friends as they had the time and place set in the near future in their midst. However, they have forgiven the secrecy maintained by the couple regarding their plans and have offered hearty congratulations. Although Mr. Shinn has lived in our midst only about two years, yet he is a prominent rancher of upper Potter, who takes a lively interest in the welfare of our community.

The bride has grown up in our midst and we can not speak too highly of her. She has been a popular teacher of our community for the past few years but her vacations were spent in our midst at the home of her uncle, Wm. Van Fleet. After a honeymoon trip they will reside in upper Potter. May theirs be a long and happy married life. X.

Forty-Fifth Anniversary.

Monday was the forty-fifth anniversary of the selection of Ukiah as the county seat of Mencocino county. Quite a rivalry had existed between this city and Calpella as to which village should secure the coveted prize. The question was decided by ballot, Ukiah winning by a small margin. G. Canning Smith was the first clerk of the conuty and John W. Morris, treasurer. The clerk's office included that of recorder and auditor. Court was held in the old Baptist church and Isaac's hall or what is now known as the Redemeyer building.

An Early Resident.

Mrs. Lucy McGeorge, of Santa Rosa, is visiting in town this week. She was one of the earliest residents of this city, having arrived here with her parents forty years ago this week. She will celebrate the anniversary during the week by a dinner at which her brother, Jaspar, and a number of pioneers will be present. Although a resident of Santa Rosa Mrs. McGeorge still has a kind word for Ukiah.

A Trip to Europe.

On the evening of June 3d, at Wilson & York's opera house, will be given the comic opera, "A Trip to Europe," the singing class of Mrs. M. M. Carothers. Active preparation for this opera has been under way for some time, and it promises to be an interesting entertainment.

AND YET MORE RAILROAD TALK

The Santa Fe people have started on their extension south from Eureka and claim they will push construction as fast as possible. The Chronicle of Tuesday has the following to say:

President E. P. Ripley of the Santa Fe, who has been spending the winter in the southern part of the state, was in San Francisco Monday and departed for the east. When seen he announced that work has already been begun on the construction of the company's proposed line from Eureka to San Francisco bay and that it is the purpose of the company to complete the line with all reasonable expedition.

"We have begun work on the construction of a tunnel 1000 feet in length that is to penetrate the mountain at the southerly end of the Eel river and Eureka road," said president Ripley. "This work has been undertaken in advance of the final location of the entire route, for the reason that we wish to expedite the construction of the line as far as possible. The location of the route from the tunnel southward remains undetermined. Engineer Storey is still at work on the estimates of cost of the different routes surveyed, and the route over which we will build will not be decided upon until we have had an opportunity to compare the estimates and the other considerations involved. It will not be long, however, before we have this matter definitely settled for we want to begin grading and construction work without unnecessary delay."

During President Ripley's last visit to the city, a few weeks ago, he had a conference with President Harriman, of the Southern Pacific regarding the conflicting plans of the two companies for establishing rail connections between here and Eureka, but he declared yesterday that he and Mr. Harriman had not entered into any agreement or arrangement for the construction jointly by the two companies of the line from Willits to Eureka and for the use jointly by the two companies of the California Northwestern between here and Willits.

Speaking of the cancellation of divisions under which the Santa Fe in the past has received a share of the green deciduous fruit traffic from California for the haul from Pueblo to Chicago, President Ripley said it was only natural that the Southern Pacific should take such action, as the Santa Fe has made arrangements for entering the field for the long haul from California.

They Will Be Druggists.

Dr. J. J. Crowley reports that Frank Nutter, formerly of this city, passed a successful examination as assistant druggist at the examination held by the State Board of Pharmacy last week. Out of a class of 35 in San Francisco, 19 licentiates and 14 assistants were successful and 17 out of 31 in Los Angeles passed. The board adjourned to meet in San Francisco the second Tuesday in July.

Old Resident Dead.

At Auburn, Placer county, Omar Morton, at the age of 76 years, breathed his last on the 26th of last month after an illness of ten days. He was a native of the state of Michigan and for several years a much esteemed citizen of Anderson valley where he and family were the chief promoters and builders of the Baptist church at Philo.

Will Build Town Hall.

It is reported that the trustees of the Town of Willits are contemplating the purchase of a site for a town hall. A handsome building will be erected, containing a spacious board room, the fire department and other necessary adjuncts to a modern city.

New Lumber Yard.

Lucas Brothers have been busy this week receiving lumber in their yard at the depot. About 50,000 feet of the finest quality of redwood arrived from the Northwestern Redwood company's mills. They will have a complete stock of building material.

School Census.

Bernard Saunders has finished the census of Ukiah district and his report shows 793 children as against 719 last year. This will mean an increase of $500 in the school apportionment.

STEVE TARTAR FOUND GUILTY

The first jury case this term of court was the Steve Tartar murder case. The regular venire of 50 jurors was exhausted and only nine jurors were secured. A special venire was issued to secure the other three. The case occupied about a day and a half, but the jury only required an hour to reach a decision. The verdict was:

"We, the jury, find the defendant guilty of manslaughter.

"E. F. DeCamp, Foreman."

The jury was composed of the following: Wm. Chessall, David Boyd, E. J. Furlong, C. M. Osborn, James Hixon, E. F. DeCamp, Robert Chipps, C. E. Leavitt, C. W. Bradford, T. M. Cleland and George Ells.

The case grew out of a saloon row in which Tartar shot and killed Charley Solax. At two previous trials the jury had failed to reach an agreement as to the degree of guilt.

The next case of Arad Howe charged with an assault with a deadly weapon. It appears that Howe and a man named Weaver had had trouble over a game of cards at Willits. After going out of the saloon Howe and Weaver had met in the Palace bar and Weaver was shot and slightly wounded. There appeared to be no desire on the part of the wounded man to prosecute and the constable swore to the complaint. After being out but a short time the jury found Howe guilty as charged. The jurymen were: Life Ball, Ed Howell, O. Cleveland, W. J. Vassar, Rufus Wilson, S. C. Hunter, G. W. Goforth, Walter Foster, William Hicks, J. C. Cox, Mads Iverson and T. B. Crawford.

J. W. Finley, charged with the murder of Frank Drake at Hollowtree, was arraigned and pleaded not guilty. The case was set for trial June 9th.

The trial of the case of the Albion Lumber company vs. Jonas Myers is now occupying the court.

The Last Lecture.

The last lecture in the public course will be delivered at the Presbyterian church by John L. McNab on "The Footsteps of Empire." The subject is one which readily lends itself to oratorical effort. Mr. McNab's well-known ability as a word painter insures a lecture of more than ordinary interest. The opportunity to hear this silver tougued attorney should not be missed. There will be no admission fee charged neither will any collection be taken. The lecture begins at 8 o'clock.

Married in San Francisco.

A marriage license was issued in San Francisco Wednesday to Miss Katherine Busch and J. M. Roberts, both of Potter valley. The bride is one of Potter's most popular and talented young ladies and the groom is a well-to-do merchant. Mr. and Mrs. Roberts will spend their honeymoon at the St. Louis expostition and other eastern points. The Press joins their many friends in wishing them success.

At the Tie Camp.

The Albion Lumber company has had about 4000 ties hauled to Floodgate and put in the Navarro river. The ties will be run down to the mouth for shipment. It is said they were cut with the expectation of hauling them out over the railway but the suspension of operations on the railroad has caused a change of plans.

A Sprained Ankle.

Dr. E. G. Case had the misfortune to slip and sprain his ankle as he was coming down the stairs from the Recreation club one day last week. While the injury was quite painful the doctor is getting along nicely and will be able to be out again this week.

Commemcement Exercises.

The commencement exercises of the Ukiah high school will be held in Marks' opera house, Thursday evening, May 19. A class of eleven will receive diplomas. The invitations were printed this week in the Republican Press job rooms.

The Celebration.

The Fourth of July committee met last evening and decided that the subscriptions received were sufficient to warrant the celebration as planned. Although the subscriptions were slow coming in about $700 is now promised. The committee feels sure of being able to secure the remaining $400 or $500 necessary.

The National Carnival.

The national carnival given last Friday night at Wilson & York's opera house by the class of Miss Louise Ames. The affair was a complete success and was well attended. The little ones did remarkably well and showed excellent training. Each number was deserving of special mention but space forbids.

Improvements at the Bank.

The carpenters are at work on the Bank of Ukiah building, remodeling the front. Two large windows have been put in the south side and greatly add to the interior by admitting light. The building was formerly lighted only from the front.

Free Lecture.

Major Colderwood, a noted lecturer of California, will deliver a lecture in Wilson & York's hall Tuesday, at 8 p. m., May 17. Subject, "Our Country's Peril." Wit and humor accompanies every sentence of the strongest argument. Come and hear him. All invited.

POINT ARENA TO HAVE HIGH SCHOOL

The election held at Point Arena last Saturday, at which the proposition of establishing a union high school was submitted, showed an almost unanimous vote in favor of it. There is said to have been less than ten votes against the high school but as the returns are not yet made up it is impossible to give the exact figures. Out of 109 votes cast in Point Arena, 107 were for and only two against. It is understood that the high school will be held in the public school building at Point Arena as there are two vacant rooms in the building. This will be the third union high school in the county. Those at Fort Bragg and Covelo being already established.

Death of Mrs. McLeod.

Mrs. Sarah McLeod, formerly of Mendocino, died at her home in San Francisco Sunday morning from typhoid pneumonia. She had been ill but two weeks. The remains were taken to Mendocino for interment. She leaves a son and daughter in San Francisco and numerous relatives in this county. J. L. Johnson, of Ukiah, is a brother, and Mrs. Chas. T. Gray, of Mendocino, is a sister of the deceased. She was highly esteemed by many friends in Mendocino and her death is deeply deplored.

Rancher Injured.

E. J. Purcell, a well known rancher of Cummings, cut his foot quite severely this week. In reporting the accident Cashier Tracy of the Savings bank, stated that Mr. Purcell must have borrowed Andy Bowman's axe to do the job as he never was known to own one sharp enough. It is stated that another gentleman recently slashed a pedal extremity with the Bowman axe.

It Was a Tumor.

Tilden Orr, who has been suffering for some months past with what he supposed was rheumatism, underwent an operation in San Francisco this week. A large tumor was removed from his leg and he is now rapidly improving. Mrs. Orr left Monday for the city to be with her husband.

Johnson-Stanley Nuptials.

Chester N. Stanley, of Sausalito, and Miss Pansy Johnson, of Willits, were married at Willits yesterday. Both are popular young people. They will make their home in Sausalito and left on the afternoon train for that city.

ATTEMPT TO BURN A SCHOOL HOUSE

The school house fire bug is again in evidence, operating this time on the grammar school. Last Saturday evening Vic Angle noticed a blaze at the grammar school and upon investigation found a box and some paper, which had been piled against the building, burning. He put it out with some difficulty having arrived in the nick of time. The box appears to have been one used for depositing waste paper and was kept near the girls' entrance on the south side of the building. The fire had gotten a good start and in a few minutes would probably have caught on the building. The wall was blackened and charred. An officer was stationed to watch the building but the miscreant did not return.

The fire was probably started by the same individual who has on two previous occasions tried to burn the high school. Since the high school has been surrounded by electric lights it has apparently discouraged incendiary attempts in that direction.

A Prominent Dentist.

Dr. W. Van B. Ames, of Chicago, accompanied by his wife, has been spending the week at the Ames ranch on San Hedrim, in company with several members of the Ames family. The doctor is a nephew of E. S. Ames and a cousin of Mrs. H. B. Smith, of this city. Dr. Ames is here to attend the combined annual meeting of the State Association of California Dentists and the Alumni association of the dental department of the University of California, which will hold session in San Francisco commencing next Monday. In Speaking of him the Call says: Dr. Ames, an expert in the use of cement in dentistry, will explain the results of his recent investigations and will introduce a novel feature in porcelain inlay process.

Deaths at County Farm.

William Cameren, aged 76 years, and a native of Nova Scotia, died at the county hospital Monday. Cameron had been a resident of this county for many years and was well known on the coast where he worked for years. He was at one time quite wealthy but lost his money in stock speculations. On the same day John McRury died at the same institution. He was also a native of Nova Scotia, aged 45 years. Consumption was the cause of death in each instance.

Creamery Will Not Run.

The Whitesboro creamery directors have decided to not run their creamery this season, as not enough milk could be contracted for to justify starting up. Several of the largest dairymen who have herstofore disposed of their products to the Whitesboro creamery have put in separators and will make their own butter. The Whitesboro product was a favorite in the city and local markets, and it is to be regretted that it was found expedient to keep the plant idle this season.

Opening of Laurel Dell.

The posters were printed at this office for the opening of Laurel Dell, this week. A dance will be given on the evening of Saturday, May 28 and the opening will be on Sunday, the 29th. Edgar Durnan is known for his hospitality and a large crowd will no doubt be on hand to help start the season at this popular summer resort in the proper way.

The Delinquent List.

Tax Collector Wright reports that about 675 pieces of property have gone delinquent and that the amount of taxes represented is in the neighborhood of $1000. These figures are about the same as last year.

Bark Mills.

The L. E. White Lumber company has about completed hauling its bark from Philo to Elk where it will be run through the extractor. They had about 1500 cords. A mill is now being built on Alder creek.

She Can't Enjoy The Baby

Unless she is a healthy mother. No woman can. If the baby has drained her vitality; if its care is a tax; if, in short, the baby is a burden instead of a blessing, how can she enjoy it? She loves it, but she cannot feed it. She yearns for it, but has not the strength to fondle it.

There is nothing more beautiful in the world than a healthy mother and her healthy child. The madonna is the highest reach of human art. In the serene strength which art gives to the typical mother and child there is distinct denial of suffering and weakness as a necessity of motherhood. But how few women are there to whom motherhood is naturally an abiding joy. In how many cases a woman dates her loss of health from the birth of her child! To all such suffering women Dr. Pierce's Favorite Prescription comes as a veritable god-send. It prepares the mother for her hour of trial, tranquilizes her nerves, encourages her appetite, and brings her restful sleep. It makes the baby's advent practically painless, and gives the mother abundant strength to nurse and nourish her child.

Every claim made for "Favorite Prescription" is supported by the testimonials of wives and mothers, thousands in number, and covering in their several experiences the whole range of womanly suffering. In a great number of cases after the utter failure of all doctors and medicines, Dr. Pierce's Favorite Prescription, tried as a last resort, has effected a perfect and permanent cure.

Sick women are invited to consult Dr. Pierce by letter *free*. All womanly confidences held under the seal of strict professional privacy. Address Dr. R. V. Pierce, Buffalo, N. Y.

There is no alcohol in "Favorite Prescription" and it is entirely free from opium, cocaine, and all other narcotics.

Between Life and Death.

"I think Dr. Pierce's Favorite Prescription and 'Golden Medical Discovery' the best medicines in the world," writes Mrs. Amelia Dougherty, of Kerrigan, Wayne Co., Mo. "My baby was born last summer. After baby came I became ill, had the best physician that could be got, and he diagnosed my case as uterine trouble tending to dropsy. Medicine seemed to do me no good; I lingered between life and death for quite a while, every day growing weaker, until I could not walk across the room. My friends were looking for my death every minute. A friend wrote and told me about Dr. R. V. Pierce, and I at once wrote to him for medical advice. He replied immediately, giving me full instructions as to what to do. I at once followed his advice, and when I had taken his medicine about a week I felt a good deal stronger. When I had taken it about one month I felt as strong as I do to-day. I took four bottles of each kind and two vials of 'Pleasant Pellets.' Many thanks for the medicine. It has cured me permanently."

Gained 40 Pounds.

"I am very glad to let other poor sufferers know what Dr. Pierce's medicines have done for me," writes Mrs. Edwin H. Gardner, of Beechwood, Norfolk Co., Mass., Box 70. "You know I wrote to you last summer. I read what your medicine had done for other people, so thought I would try it, and I found that is was a blessing to me and my family. I began in June and took six bottles of your medicine, and three vials of 'Pellets.' I took your medicine a year when I had a ten pound girl. I had the easiest time I ever had with any of my three children. I have been very well since I took your medicine. I took three bottles of 'Favorite Prescription,' three of 'Golden Medical Discovery,' and three vials of 'Pellets.' I had no appetite and could not eat much without it distressing me before I took your 'Favorite Prescription' and I only weighed 135 pounds. Now I weigh 175 pounds."

Dr. Pierce's Pleasant Pellets commend themselves as a family laxative. They are easy to take, effective in results, and their use does not beget the pill habit.

Startled the Englishmen.

A London paper relates that an enterprising Yankee came over to England and decided to open a shop in Birmingham. He obtained premises next door to a man who also kept a shop of the same description, but was not very pushing in his business methods. The methods of the Yankee, however, caused the older trader to wake up, and with the spirit of originality strong upon him he affixed a notice over his shop with the words, "Established fifty years," painted in large letters. Next day the Yankee replied to this with a notice over his store to this effect: "Established yesterday. No old stock."

Excursions to the East.

Those contemplating an eastern trip will be interested to know that the Rio Grande system is operating via the scenic line of the world daily excursion cars through from the Pacific coast without change to Denver, Kansas City, Omaha, Chicago, St. Louis, New York, Boston and intermediate points. These are the Pullman ordinary or tourist sleepers, provided with comfortable berths, bedding and linen of the Pullman standard. They have separate lavatories, are well lighted and heated, and in fact only differ from the more expensive standard cars in the character of the upholstery and inside finishing. Besides the colored porter, an excursion manager accompanies the cars for the sole purpose of looking after the welfare and comfort of his party. There is no charge beyond the regular railroad and sleeping car rates to those who accompany these excursions. If you are interested, let us quote you the lowest rates and give you more details, and also furnish you with illustrated books descriptive of the grandest mountain scenery on the American continent. J. D. Mansfield, General Agent, 625 Market street, San Francisco, Cal.

NOTED EXPLORER PASSES AWAY

Henry M. Stanley Succumbs to Pleursy After a Fortnight's Illness.

London, May 10.—Sir Henry M. Stanley, the African explorer, died this morning at his London residence, aged 64 years. He was attacked by pleurisy a fortnight ago. He grew steadily worse and on Sunday lapsed into a semi-conscious condition.

Henry Morton Stanley was born in 1840. He was a foundling known as John Rowlands and for several years was an inmate of the St. Asaph poorhouse. In 1853 or 1854 he was shipped as a cabin boy and landed at New Orleans, where a merchant named Stanley took a fancy to him and adopted him. When the war broke out he enlisted in the Confederate army, but being taken prisoner readily changed his allegiance and fought on the Union side. At the close of the war he was employed on the New York Herald and made a somewhat indifferent reported. He was sent to Crete during the troubles of 1866 on that island. His service there was short, and after drifting about for awhile he was sent in 1867 as correspondent with the British army invading Abyssinia. There he scored his first success, and made his name as a man of resolution and resource, by getting the first news to London of Lord Wolseley's victory, being, in fact, some time in advance of the official dispatch.

He was then employed as correspondent in the Carlist war in Spain in 1868. In the following year he was chosen by James Gordon Bennnett to head the expedition to discover Dr. Livingston, who had been reported killed in 1866 and not afterward heard from. The expedition of 192 men started from Zanzibar in five caravans ,the last leaving on March 21, 1871. The difficulties of the march into the unknown continent were tremendous. On the 10th of November, 1871, he entered Ujiji and met the long lost missionary and explorer with the famous greeting: "Dr. Livingstone, I presume."

Stanley's fame was made and he was the lion of two continents. His next trip was for the purpose of exploration. Livingstone died on May 1, 1873, and Stanley took up his uncompleted work. In 1874 he began his famous trip across the Dark Continent. Starting again from Zanzibar in the fall of 1874, he made his way to the Sualaba and by sailing down it to the Atlantic proved its identity, then only suspected, wtih the Congo.

ELEVATED CARS COLLIDE.

Motorman Killed and Two Passengers Seriously Injured.

New York, May 10.—A rear-end collision between two trains on the Third avenue elevated railroad between Fifty-sixth and Fifty-seventh streets yesterday killed Motorman Cornell of the rear train and seriously injured five passengers. The fire apparatus was summoned and the firemen took the injured down on ladders. The accident occurred at one of the busiest times in the day, and traffic on elevated and surface lines was blocked.

The trains were on the southbound track. The first car of the rear train smashed its way through the rear car of the first train, and the exposed wiring set fire to the wreckage. The fire added to the panic. Passengers leaped through the shattered windows, braving the dangers of the third rail, and until the firemen and police arrived intense excitement prevailed.

When the firemen arrived the passengers, many of whom were women, were running about wildly on the elevated structure or were struggling to get out of the cars. Several were injured by leaping from the windows.

TOOK HIS LIFE IN PARIS.

Son of Prominent San Francisco Business Man Tires of Life.

Paris, May 10.—Harold T. Clarke of New York and San Francisco, son of the late Jeremiah Clarke of San Francisco, committed suicide here by blowing off the top of his head with a revolver. He was in one of the leading hotels when he fired the fatal shot, and left no word to explain why he had killed himself.

Clarke had been touring the Continent and had just arrived in this city from Monte Carlo. It is understood he gambled and lost heavily. His mother and sister, who are also here, are prostrated by the young man's tragic death.

Harold Clarke was well known in San Francisco, especially in the circles where his wealth made him popular. His father, Jeremiah Clarke, who died some years ago, accumulated a large fortune, and the family became one of the best known socially in the city and state.

WAS A HIGH ROLLER.

Eugene, Ore., May 10.—Sidney J. Sladden, general agent for a life insurance company, who was arrested at Louisville, Ky., while on his honeymoon with his fourth bride, was well known here. He was in business with his father, and was famed as a high roller during several years' residence. He was captain of the local militia company and in 1888 married Miss Gilbert, daughter of a Salem banker. She obtained a divorce two years later, after a sensational trial.

COLORED BISHOP MAY BE CHOSEN

Resolution Denouncing Catholics Defeated--Politics and the Church.

Los Angeles, May 10.—The attitude of the Roman Catholic church toward the public school system of the United States furnished a subject of a sensational debate in the Methodist General Conference yesterday. While there was a strong disposition on the part of certain delegates to have the conference adopt resolutions committing it to extreme utterances upon the subject, there was an overwhelming sentiment, as it developed, against any such action, and the entire matter was finally disposed of by referring it to a committee, from which it is unlikely to be reported.

Several other resolutions bearing upon the subjects of divorce, the termination of membership of neglectful members, Sunday closing of the Lewis and Clark exposition, the endowment of the American university at Washington, changes in the wording of various paragraphs in the discipline, and other matters of importance to Methodists, were submitted, debated and referred to proper committees.

Changes in Discipline.

Rev. Dr. J. R. Day, president of the College Presidents' association, offered a resolution arguing against the opening of the American university at Washington, D. C., except under the original plan of endowment, viz: When it shall have a fund of $5,000,000. The paper was referred to the committee on education.

Rev. R. F. Bishop presented a resolution to make certain changes in the discipline that would provide a more simple method of terminating the membership of persons living in "habitual neglect of their obligations to the church.

Want Stringent Divorce Laws.

Judge Sibley of Ohio offered an important resolution on the subject of divorce. He wanted paragraph 39 of the Discipline changed to read as follows:

"No divorce, except for adultery, final desertion or cruelty or neglect, such as to compel an innocent partner to separate from the offender, shall be regarded by the church as morally lawful, and none of our ministers or laymen shall solemnize marriages where there is a divorced wife or husband living, unless the divorce was granted upon grounds hereinbefore specified. But this resolution does not apply in cases where divorced parties are seeking re-marriage."

Selection of Colored Bishop.

If a colored bishop is to be named by the present conference, it now seems practically settled that that man will be Rev. Dr. J. W. E. Bowen, professor of systematic theology in the Gammon Theological seminary of Atlanta, Ga. The colored delegates to the conference, of whom there are seventy-nine, in addition to three white delegates representing colored conferences, have met in caucus and by what amounted to a unanimous vote agreed to concentrate their strength upon a single candidate, that candidate to be Dr. Bowen.

Another matter which aroused considerable feeling among the delegates was a resolution by a delegate from Ohio, asking that a detailed statement of salaries, traveling expenses, house rent and all other expenditures of bishops and other general conference officers be prepared and presented to the conference.

Want Fair Closed on Sabbath.

Rev. Lyman E. Rockwell introduced a resolution on the subject of closing the gates of the Lewis and Clark exposition, Portland, Or., on Sundays. He desired the conference to seek to have the gates closed on Sundays, and requested that the secretary of the treasury at Washington be asked to interpret the act of congress appropriating money for the exposition upon this point. Senator McClellan of New York asked that it be laid over for a day in order that the delegates might have time thoroughly to consider the somewhat lengthy resolution. His motion to lay over was adopted.

ENGINEERS TO MEET.

Delegates Gathering in Los Angeles to Attend Biennial Convention.

Los Angeles, May 10.—Delegates to the sixth biennial convention of the International Brotherhood of Locomotive Engineers, which convenes in this city, have already arrived in considerable numbers and are coming in on every train. New grand officers will be chosen, and the convention will intersperse its business sessions with many excursions and entertainments, which have been planned by the local committee.

LIFE CRUSHED OUT UNDER CAR.

Sacramento, May 10.—Richard Beskeen, an employe in the Southern Pacific company's shops, had his life crushed out in the railroads here. He was employed in repairing a car, which with several others, was on a switch. The car under which Beskeen was working and the one next to it were supported on props. In some manner not explained, one of the props under the car next to the one Beskeen was working, gave way. The car fell and struck the nevt one, throwing it upon the unfortunate workman.

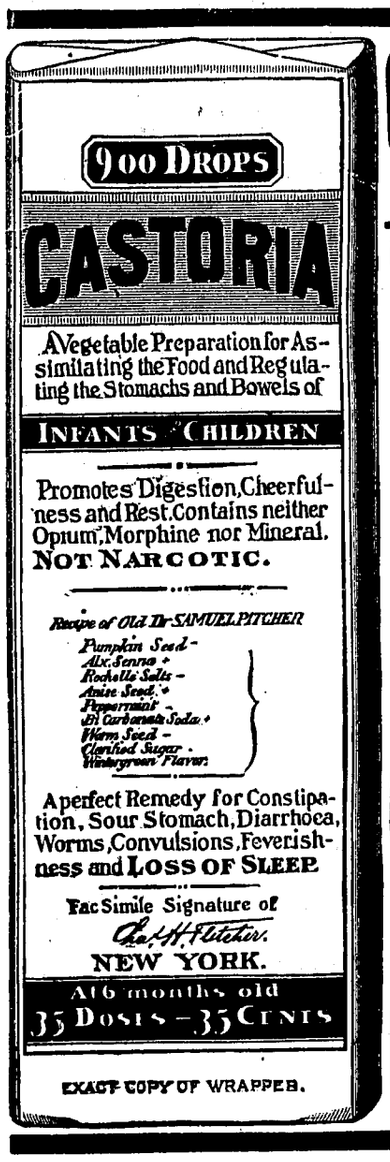

EXACT COPY OF WRAPPER.

CASTORIA

For Infants and Children.

The Kind You Have Always Bought

Bears the Signature of Chas. H. Fletcher.

In Use For Over Thirty Years

CASTORIA

THE CENTAUR COMPANY, NEW YORK CITY.

You Will Never BE YOUNGER

than you are **now**, and perhaps never in better health.

Insure your life **NOW**. Delays are **dangerous**.

J. C. Ruddock,
District Agent Equitable Life
Send your age and amount wanted.

KODOL digests what you eat.

KODOL cleanses, purifies, strengthens and sweetens the stomach.

KODOL cures indigestion, dyspepsia, and all stomach and bowel troubles.

KODOL accelerates the action of the gastric glands and gives tone to the digestive organs.

KODOL relieves an overworked stomach of all nervous strain gives to the heart a full, free and untrammeled action, nourishes the nervous system and feeds the brain.

KODOL is the wonderful remedy that is making so many sick people well and weak people strong by giving to their bodies all of the nourishment that is contained in the food they eat.

Bottles only, $1.00 Size holding 2½ times the trial size, which sells for 50c.

Prepared only by E. C. DeWITT & CO., CHICAGO.

Certificate of Partnership.

WE, THE UNDERSIGNED, DO HEREBY certify that we constitute a partnership transacting business in this State, at Ukiah and County of Mendocino, under the firm name and style of Lucas Bros.

The full names and respective residences of all its members are hereto subscribed.

In witness whereof, we have hereunto set our hands and seals this 22nd day of April, 1904.

WILLIAM LUCAS, Ukiah, California.
R. R. LUCAS, Ukiah, California.

State of California } ss
County of Mendocino }

On this 22nd day of April, 1904 before me, F. C. Albertson, a notary public, in and for the County of Mendocino, personally appeared William Lucas and R. R. Lucas, known to me to be the persons whose names are here subscribed to and who executed the within instrument, and they acknowledge that they executed the same.

In witness whereof, I have hereunto set my hand and affixed my official seal, at my office in the County of Mendocino, the day and year in this certificate first above written.

[SEAL] F. C. ALBERTSON, Notary Public.

UNITED STATES LAND OFFICE, SAN FRANCISCO, Cal.

Notice is hereby given, that in pursuance of instructions from the Commissioner of the General Land Office, under authority vested in him by Section 2455 U. S. R. S. as amended by the Act of Congress approved February 26th, 1895, we will proceed to sell on Wednesday, the 8th day of June, 1904, at 2 o'clock p. m. in this office, the following described tract of public land, to wit: NE¼ NW¼ section 26, towaship 13 N, range 14 W, M. D. M., California.

Any and all persons claiming adversely the above described land, are advised to file their claims in this office on or before the time above designated for the commencement of said sale, otherwise their rights will be forfeited.

A. B. HUNT, Register.

WANTED—Faithful person to travel for well established house in a few counties, calling on retail merchants and agents. Local territory. Salary $1024 a year and expenses, payable $19.70 a week in cash and expenses advanced. Position permanent. Business successful and rushing. Standard house, 334 Dearborn Street, Chicago.

P. H. JOSEPH
Expert Optician

How Are Your Eyes?

Those having trouble with their eyes would do well to consult Mr. Joseph, who is able to attend to the most complicated cases. Consultation and examination free,

At E. Joseph's Jewelry Store

Grover & Weldon

DEALERS IN

Staple and Fancy

GROCERIES

Provisions, Flour, Feed, Agateware, Tinware, Woodenware, Tea, Coffee, Spices, Etc.

STATE STREET
Dowling Blk., Ukiah

Donohoe & Ganter's

Tinning and Plumbing - - Shop - -

REPAIRING A SPECIALTY

Estimates on Plumbing Furnished

: : Telephone Main 314 : :
Shop on Perkins Street West of the Hall of Records

Scott's Santal-Pepsin Capsules

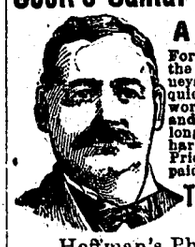

A POSITIVE CURE

For Inflammation or Catarrh of the Bladder and Diseased Kidneys. NO CURE NO PAY. Cures quickly and permanently the worst cases of Gonorrhoea and Gleet, no matter of how long standing. Absolutely harmless. Sold by druggists. Price $1.00, or by mail, postpaid, $1.00, 3 boxes, $2.75.

THE SANTAL-PEPSIN CO.
Bellefontaine, Ohio.

Hoffman's Pharmacy, Ukiah.

THIS PAPER is kept on file at E. C. DAKE'S Advertising agency, 124 Sansome Street, San Francisco, California, where contracts for advertising can be made for it.

UKIAH LODGE, NO. 213, KNIGHTS OF Pythias, meets every Wednesday night at I. O. O. F. hall at 8 o'clock.
Louis Fox, C.C. Wm. Lucas K. of R. & S.

UKIAH COMMANDERY, No. 3 meets in Masonic hall on the second Thursday of each month. Sojourning Knights are requested to attend.
HALE McCOWEN, E. C.
J. R. Mathews, Rec.

CORNELIA REBEKAH LODGE, NO. 205, meets 2nd and 4th Monday nights of each month at I. O. O. F. hall.
MRS. ANNA PORTERFIELD, N. G.
Mrs. C. Puett, Secretary.

JOHN L. M'NAB MAURICE HIRSCH
ATTORNEYS
(Successors to J. A. Cooper)
In offices formerly occupied by J. A. Cooper, Odd Fellows' building, up stairs, Ukiah, Cal

T. L. CAROTHERS,
ATTORNEY AND COUNSELLOR AT LAW
UKIAH, CAL
Practices in all the State and Federal Courts

ARTHUR J. THATCHER,
ATTORNEY AND COUNSELLOR AT LAW
UKIAH, CALIFORNIA
Will practice in all State and Federal Courts
OFFICE—In J. Q. White building, N. W. of County Jail.

DR. A. E. DICKINSON,
PHYSICIAN AND SURGEON
ELECTRO THERAPEUTIST
Office and residence corner of Perkins and Oak streets, Ukiah, Cal. 'Phone 316

S. L. REA, M. D.
Office in Masonic building.
Ukiah, California.

GEO. W. STOUT, M. D.
UKIAH CITY, CAL.
OFFICE—Corner Oak and Perkins streets

A. LEE GIBSON, D. D. S.
DENTIST.
Office: Rooms 4 and 6, Marks' building, Ukiah, Cal.

IDA M. LATHROP
PHYSICIAN AND SURGEON
Special attention paid to diseases of women and children.
Office, at Mrs. Vann's, near St. Johns church. Residence, Presbyterian manse.
Office telephone, 333; residence, 424.

DRS. CASE & THOMAS
DENTISTS.
OFFICE—Residence, cor. Oak and Standley streets, Ukiah, Cal.

DR. J. R. GREGORY
PHYSICIAN AND SURGEON
Office in the White Law Building, Ukiah, Cal
Office phone, Main 42, residence 451.

JAMES M. MANNON CHARLES M. MANNON
MANNON & MANNON
ATTORNEYS AND COUNSELORS AT LAW
UKIAH, CALIFORNIA
Offices northwest corner Standley and School streets.
Will practice in all State and Federal Courts.

GEORGE M'COWEN, D. D. S.,
DENTIST.
Southeast corner State and Clay Streets
Ukiah, California.

DR. FRANCIS E. REA,
DENTIST.
Office two blocks west of postoffice, Ukiah Cal.

MISSOURI PACIFIC RAILWAY

THE SCENIC LINE
Of The World

Three fast trains a day to all Eastern points. For cheap rates drop a line to

W. J. Shotwell
Gen. Agt. Denver & Rio Grande System, 625 Market St. San Francisco.

THE LARCHMONT

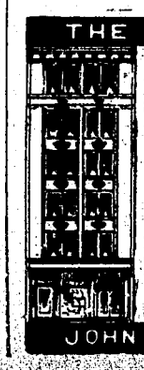

331 Sutter Street, bet. Grant Avenue and Stockton Sts., San Francisco, on direct car line from ferry. New modern, elegant rooming house, gas and electric lights, steam heat, elevator, hot and cold water, baths, telephones, return call bells, beautiful furniture, sun in every room. Most convenient location. Every feature appeals to the city visitor. Rates, $1 to $2 a day.

PHONE JOHN 6661.

JOHN F. MULGREW

IT IS A MATTER OF HEALTH

BAKING POWDER

Absolutely Pure

THERE IS NO SUBSTITUTE

BORROWED FROM OUR EXCHANGES

W. F. Fuller reports that 3.70 inches of rain fell during the month of April.—Advocate.

C. A. Conroy is occupying Jas. Heap's place at the electric light plant during the latter's illness.—Beacon.

The James Higgins arrived here Saturday on her maiden trip. in command of Captain W. F. Higgins.—Advocate.

Fred Gordon and Harry Towers, two of Mendocino's enterprising young men, expect to open up a butcher shop within a week or so in the building formerly occupied by Fred Smith's furniture store.—Beacon.

A house belonging to Wm. Heeser and situated just south of the brewery was destroyed by fire early Wednesday morning. The house was unoccupied at the time, and the fire was evidently started by tramps. There was no insurance.—Beacon.

J. W. Patton completed taking the school census Saturday and he could only find 137 school children in the district. This will necessitate the employment of only two teachers and a loss to the town of $500 a year.—Record.

Wm. Langreen was badly shaken up last week in a stage accident down the coast. The stage struck one of the numerous chuckholes and the team got beyond the control of Driver Cropper. Mr. Langreen was thrown out, but little other damage was done.—Record.

The fireman of the Acme indulged the other day in what he termed scab whiskey. When he went on board he made an attempt to run the ship, the chief engineer finding it necessary to knock him down with a steel bit, which he broke over his head.—Advocate.

The Union Lumber company's plant here is doing good work, lumber being turned out in large quantities. Some idea can be obtained of the output when it takes five steamers and two sailing vessels to carry the lumber away.—Advocate.

Through the enterprise of D. H. Antrim, Main street from Charley Dock's to the school house is to be oiled, and for one summer at least the town is to be free from the clouds of dust which have been so disagreeable. If the experiment proves a success, and it is believed it will, the scheme will be appreciated by the whole community.—Record.

Fred Klinke and Miss Jennie Fee, two of our town's popular young people, were united in marriage at the residence of Mr. and Mrs. Eugene Brown last Saturday afternoon by Rev. R. J. Campbell. The wedding was a quiet one, only a few friends and relatives being present.—Beacon.

It is expected that about the first of June passengers and mail will leave here in the morning on the railrord, Len Barnard furnishing stage connections of about 14 miles from the end of the railroad to Sherwood. Mr. Barnard will run a coach over the Sherwood road that will carry fourteen passengers. Tomorrow he intends to go over the road and see where changes are necessary, and will probably be accompanied by C. R. Johnson. The opening of the road means much for Fort Bragg.—Advocate.

Growing Aches and Pains.

Mrs. Josie Sumner, Bremond, Texas, writes: "I have used Ballard's Snow Liniment in my family for three years. It have use it on my little girl leegs. I cured her right away. I have also used it for frost bitten feet with great success." 25c, 50c, $1.00. Sold by Hoffman Pharenacy E. B. Gibson proprietor

Try Triscuit and Shredded Wheat Biscuit for breakfast. You can get them at Waugh's

MENTIONED PERSONALLY

Mrs. O. T. Wells, of Willits, is visiting in town.

Mrs. F. L. Caughey is confined to her home this week.

Tom Ruddock, of Philo, had business in town Saturday.

J. S. Corrigan, Albion's wellknown merchant, is in town on business.

Mrs. Henry Beattie presented her husband with a fine 9½ pound girl Tuesday.

Al Frehe has been promoted from fireman to engineer on the local railroad.

J. C. Cox, a prominent coster, was over from Caspar doing court duty this week.

Fred Barret is up from Berkeley pursuing his study of Indian dialects and customs.

Miss M. A. Caughey, a sister of Auditor Caughey, is assisting in the auditor's office.

H. J. Waugh, one of the leading grocers, is spending a few days in San Francisco.

Jas. Skiffington is over from Melburne as a witness in the Albion company's suit.

C. O. McWilliams and Charles Ware were down from Willits this week as witnesses.

The station at the Northwestern Redwood company's mill above Willits is entered on the time cards as Millville.

Jas. Rice, of Littleriver, was called to Ukiah this week to serve as a trial juror. He also visited relative during his leisure time.

Conductor Tom Cummings is now wearing a broad smile. Mrs. Cummings presented him with a daughter Wednesday morning at their home in Willits.

Lieut. Winfield Harper who, with a company of infantry, was ambushed by a party of Morros on the 8th inst. was formerly editor of the Healdsburg Tribune.

John S. Hodgson, of Trinity county, has purchased the ranch owned by Mrs. Sedding on the Lowgap road. Mr. Hodgson will move down and take charge shortly.

R. L. Cleveland returned Sunday from a professional visit to St. Helena. He reports having seen Jim Heywood, who is now in business in that city, and doing well.

Mrs. J. H. Thornton of Potter visited San Francisco this week to undergo an operation. She was accompanied by Mrs. F. L. Coughley and and Dr. Lathrop.

J. M. Hixon a prominent rancher from Pieta section, was at the county seat this week serving as a trial juror. Mr. Hixon has one of the best stock ranges in that part of the county.

A. O. Carpenter and Dr. E. G. Case are in San Francisco attending the grand lodge I. O. O. F. Mesdames Meyers, Bradley, Puett and Orr are representing Cornelia lodge at the grand Rebekah assembly.

The Palace hotel at Willits has been leased by Messrs. Weigand & Garon and will be made a thoroughly up-to-date hostelry. Mrs. E. D. Roller, who has had charge of the hotel for some time past will return to her home in Rio Dell, Humboldt county.

Mr. Groshong, of Calpella died Sunday morning of consumption. A large family survives him and they are left in destitute circumstances. The widow and family desire to express their thanks to their neighbors who have treated them so kindly during their affliction.

Dr. George McCowen left this week for San Francisco where he will attend the meeting of the California State Dental association. The doctor has been a member of the association for 33 years, having joined the second year after its institution.

Rev. W. O. Waggener, having to go to Cloverdale to marry a couple Sunday morning there will be no preaching at the M. E. church, south, at 11 a. m. The regular evening service will be held and the pastor will preach a special sermon to young people on "Cowards and Heroes."

E. F. DeCamp was down from Willits this week on jury duty. He was also exhibiting a ring which he gave to his wife in Cincinnati, Ohio, as an engagement ring, but which was lost twenty-four years ago in Willits. It was found in a creek bed by his son, Ed, a few months ago. The settings are as bright as ever but the ring has changed to the color of virgin gold.

Zack Bartlett visited Cloverdale yesterday.

Will Bromley, of Albion, was over this week on a visit.

Andrew Guntly, a wellknown Christine farmer, is in town.

The plasterers have completed their labors at Hotel Cecil.

Furnished and unfurnished rooms to rent. Inquire at this office. tf

Dr. J. L. Bond was called to Lakeport last week on a professional visit.

J. B. Campbell, of Willits, is spending a few days in town on a pleasure trip.

R. J. Dartt, of Albion, was among the coasters in Ukiah this week on jury duty.

Pipes are being laid to extend the city water service in Wagonseller addition.

Miss Mildred Mathews, of Santa Rosa, is visiting Miss Grace Mathews, of this city,

H. W. Drenkel, a prominent real-estate dealer of Willits, was in town Wednesday.

A heavy earthquake was felt in this city at a few minutes past ten Sunday night.

J. L Johnson was called to the city Monday by the death of his sister, Mrs. Sarah McLeod.

C. L. Dearborn, poastmaster at Melburne, was in town the first of the week on jury duty.

Mrs. Van Porter and Mrs. Ed Porter are spending the week visiting in San Francisco.

Mr. and Mrs. Arthur Hooke, of Oakland, are visiting Mrs. Hooks' mother, Mrs. McCrady.

Dr. Annie R. Watkins does crown and bridge work, porcelain crowns, inlays and artificial dentures.

William Ryan, of Fairbanks, is over as a witness on the case of the Albion Lumber company vs. J. Myers.

If you are thinking of buying a new mower go to J. H. Barker company and get you a McCormick. tf

J. D. Wheeler, W. Weaver, B. F. McCrillis, B. Long and William Muir represented Willits in town this week.

Cecil Dutton, who is attending the university, will arrive Sunday to spend his vacation with his parents.

W. E. Harvey, a substantial citizen of Hopland, was running errands in town Monday. He reports Hopland booming.

Louis Gibson, who is attending the college of physicians and surgeons, will come up this week to spend his summer vacation.

J. H. Barker company has just received a car load of McCormick mowers and rakes. This mower takes the lead of all others. tf

The excursion to Santa Rosa Saturday was well patronized, a large number taking advantage of the low rate to take in the field day.

Ernest Mathews, who has been employed in a large drug store in the islands, is on his way heme and will probably arrive next week.

Shoulder braces of the newest design for young ladies and gentlemen. Prices within the reach of everybody. Mathews' City Pharmacy. tf

Mrs. Kauffman and daughter, Edna, of San Diego, are spending the summer with Mrs. A. P. Brunner. Mrs. Kauffman was formerly Miss Mary Schlitz.

Dr. S. P. Townley went to San Francisco Saturday to attend the organizing meeting of the Golden Gate Alumni Association of the University of Wisconsin.

J. C. Johnson, of Sherwood, was in town this week. Mr. Johnson reports that he has rented his popular summer resort to A. L. Lloyd who will conduct it in future.

W. I. Baily, who had the misfortune to break his leg a few weeks ago, is again at work. He is not entirely recovered, however, and is wearing an iron harness on the injured member.

Dr. Barnard, the celebrated occulist, will remain in this city from next Monday morning until Tnesday morning. He visited this city last week on his regular trip. He comes highly recommended. Hutchinson residence; phone 144. tf

J. A. Ogden, of Upper Lake, passed through town Monday on his way to San Francisco to attend the grand lodge, I. O. O. F. Mr. Ogden is the proprietor of Hazel springs and reports a good sale of his mineral water. He is preparing to put it on the market in quantities in the near future.

Dr. Annie R. Watkins' prices are very reasonable. Call and see her.

SCHOOL CENSUS IS DISCUSSED

During the latter half of April of each year, a census of all the school children in the state is taken. No doubt some are missed but far more are counted twice by over zealous census takers.

There is no reason why the state should not have at the same time without any additional expense, except the extra blanks' an accurate census of all its people.

On the 16th of April I started to take the school census in one of the mountain districts of Mendocino. I climbed over three mountain ridges and then down a mountain to where a smoke was coming from a log cabin, four miles from the school house. Before I got to the cabin sharp young eyes had spied me. Some of the eyes scurried into the brush like frightened hares but other bolder ones ran to the house to give notice of such an unusual caller.

There were only ten children when they were all there. The father was not at home, but that made no difference. It is very unlikely he could have given me the names and the ages. He was attending to hogs over the river, and it is to be hoped that they were tended better than the children were. They had heard of schools in that family, but had little use for them. Six census children and several younger ones are growing up in a condition of ignorance that is shameful.

Two miles up the river I found the next cabin. There things were much better. There were three census children and two of them attending school, and the third soon to start. An addition to the house was being made, with lumber taken from the place with ax and frow.

The next house was occupied by a Spaniard married to a German. They have two very charming and pretty boys of four and two years. I was assured that Manuel and Rafael were going to school as soon as age permitted.

The next day I went on an unknown (to me) trail over a succession of mountoin ridges to a cabin four miles off. As might have been expected, I lost the "trail I could not get off of," but I kept my direction in spite of the rain, and got to a cabin almost as populous as the first one. Here, too, I found too little care for the schooling of the children.

The family were going to the valley soon and there some of them would go to school. The older ones had to work. I failed to see much signs of work about the ranch, except in the raising and feeding of so many children. They were nice appearing children, and I thought it a pity the parents were not more anxious for their education.

From there I climbed the main ridge through snow to a spot where I disturbed seven deer at their meals. I had no gun so I broke no game law. I am such a shot that I doubt if I should have broken the law in any case. The eleven grouse I disturbed looked even more tempting to me than the deer. I thought the latter were all does until I remembered this is the season when it is not the style to wear horns among the deer.

Over the mountain I found five little ones all too little to go to any school but mother Nature's.

Again I climbed a ridge and found a family with two census boys. At the foot of the mountain was the finest baby (they think) in the mountains, but I did not see the others and will not say what I think of this one lest I offend the parents of the others.

Across the river, too far from a school to go from the home, I found the third large family. Here was plainly an interest in education. The two oldest were with a grandmother and going to school. There were six in all and they averaged a little more than a year apart in ages. No "race suicide" here for Teddy to kick about.

Over the main mountain and down another ridge live the three families who complete the school.

Far beyond these, and over the river against the mountain's snow, is the new district, once a part of this but set off to run by itself last month. Right glad was I it was so, for the trips I had were enough for me. A family whose claim is here filled my roll and made 31 census children and 16 under five. And the attendance is so small there is great danger that the district will lapse. What a commentary on the interest some of them take in schools! Some are interested and let us hope the others may be in time. CENSUS MARSHAL X.

Items From Potter.

POTTEL, May 10.—We have experienced here of late some hot days and also a couple of earthquake shocks.

The resorts of John Day and J. Lierley have opened for the season and are now receiving guests.

The new grade on the Eel river road has been completed and is being used which facilitates traveling very much.

Frazier's mill will soon be in operation for the season.

Mrs. A. Slingerland, who has spent the past few months with her niece, Miss Geneva Lamb, who is teaching at Bridgeport, has returned recently to her home here.

Mrs. Brunner who has been visiting in Washington was called home recently on account of her daughter's illness, Mrs. J. C. Thornton. Mrs. Thornton is recovering.

Miss Jehmie Goodrich, who has recovered sufficiently from her illness, is visiting with parents in Ukiah.

N. P. Howe is instructing the youths until Miss Goodrich's return.

Mr. Heckendorf, wife and child of Arthur, spent Saturday and Sunday last at the home of J. S. Ryder and family.

Gilbert Springer left Saturday last for Reclamation, where he expects to spend the summer with his sister and brotherinlaw, Mr. Salmond and wife of that place.

W. J. Mosier, of Willits visited at the home of O. R. Street and wife yesterday, while passing en route from Upper Lake to Willits.

A number of our citizens have returned recently from sheap shearing in various localities.

Mrs. J. Guinn, instead of McGill as before mentioned, is visiting her parents, J. Pickle and wife here.

Mrs. M. E. Nichols of Topeka, Kansas, is visiting her niece and husband, W. Shoemake, at Pomo.

C. D. Shoemake, wife and child, who have been visiting W. Shoemake and wife also, and who is a brother of Mr. Shoemake who resides in Pomo, started Monday last for Overbrook, Kansas, where they will reside.

J. M. Roberts started Sunday last for Mo. Mr. Roberts will take in the St. Louis exposition and also contemplates attending the national Republican convention.

Miss Kate Busch left Sunday last for San Francisco. No doubt she also will take in the St. Louis Exposition. Next week probably we can tell you more about her destination.

Mr. and Mrs. Legg who have been in the employ of Mr. Shinn left Monday for their home in Yorkville.

On Tuesday last, the 5th inst, Miss Hattie B. Brown and George E. Shinn, of this place, were married in Santa Rosa at 11 a. m. in the M. E. parsonrge at that place, Rev. Alexander officiating. Mr. Shinn was formerly a resident of Humboldt county has resided in our midst a year or more. We have found him to be an industrious and enterprising citizen. Miss Brown or Hattie, familiarly called by her friends, has grown to womanhood in our midst and is one of Mendocino county's successful teachers. She also has the respect and good wishes of all.

Mr. and Mrs. Shinn returned to this place Sunday last, where they expect to reside, as Mr. Shinn is engaged in the hop industry. On Monday evening a reception was given them at their home, that is the Potter valley brass band endeavored to play their sweetest strains while a tin can brigade miscehivously endeavored to vie with it. The serenaders and charivariers were finally invited in and were treated royally to the good things set before them.

Guess again and we may tell you of another wedding next week. VERA.

BUSINESS LOCALS.

Premium seed potatoes at Lucas & Paxton's.

Poultry Wanted—Highest cash price paid at Lucas & Paxton's.

WANTED—500 head of stock sheep Address Chas. Terry, Hopland.

Choice Lake county alfalfa seed at Lucas & Paxton's. Any quantity.

Have you seen our souvenir envelopes? Just the thing for your correspondence.

Those rockers at the Ukiah Mertile companys' look easy. They are cheap too.

The famous Witter springs medical water for sale at Ricker & Bucknell's cigar stand.

The Ukiah Mercantile company is building up quite a business in pianos. Do not fail to get prices before making a purchase. tf

From our books we can tell you while you wait the cost of an abstract or certificate of title on your land. Ukiah Guarantee Abstract & Title Co.

CASTORIA.

Bears the Signature of Chas. H. Fletcher. The Kind You Have Always Bought

Ideal Store

Prices right at the Ideal Store. A fancy line of

Groceries, Teas, Coffees, Spices, Extracts and Baking Powder.

A choice stock of confectionery. All goods are fresh and up-to-date. Headquarters for

All Kinds of Fruits

Do not miss the Ideal when you go picnicking. You are respectfully invited to pay us a visit. Free delivery to all parts of the city.

Phone 175.

J. A. JERNIGAN, Prop.

Notice to Architects.

NOTICE IS HEREBY GIVEN THAT the board of supervisors of Mendocino county will receive plans and specifications for a wooden bridge to span Pudding creek. Said plans and specifications to be filed with the clerk of said board not later than Tuesday, June 7, 1904. Plans to be drawn for a bridge to span Pudding creek at sight selected by viewers.

The board reserves the right to reject any or all bids.

Dated May 5, 1904.

HALE McCOWEN, Clerk.

By C. E. GANTER, Deputy Clerk.

Political Announcement.

For Supervisor.

A. J. FAIRBANKS HEREBY ANNOUNCES HIMself a candidate for reelection to the office of supervisor for the third district, subject to the decision of the Republican County Convention.

For Supervisor.

R. H. RAWLES, PRESENT INCUMBENT, ANnounces that he will be a candidate for the office of supervisor the first district, subject to the decision of the Republican county convention.

For Assemblyman.

A. J. BLEDSOE WILL BE A CANDIDATE for the office of Assemblyman from Mendocino county, election of 1904, subject to the nomination of the Republican County Convention.

For Supervisor.

LEONARD BARNARD OF FORT BRAGG (present incumbent) hereby announces himself as a candidate for the office of supervisor for the fourth district, subject to the decision of the Republican County Convention.

For Supervisor.

C. P. SMITH, PRESENT INCUMBENT, HEREby announces himself as a candidate for supervisor for the second district subjecd to the decision of the Democratic county central committee.

For Supervisor.

MARCUS L. GIBSON HEREBY ANNOUNCES himself a candidate for Supervisor, for the second district, subject to the decision of the Democratic County Convention.

Notice of Sale.

IN PURSUANCE OF AN ORDER OF THE SUperior Court of Mendocino County duly made and entered in the Matter of the Estate of George Haugsted, deceased, I hereby give notice that I will sell all property situate in the "Arlington Hotel" in Ukiah City belonging to said estate. For full particulars concerning sale, apply to the undersigned.

EFFIE HAUGSTED,

Executrix of the Last Will of George Haugsted, Deceased.

Dated this February 10, 1904.

BUILD UP your Strength with JAYNE'S TONIC VERMIFUGE,

a pleasant, potent, and permanent Invigorator for WOMEN, CHILDREN and MEN.

GET IT FROM YOUR DRUGGIST.

When a woman gives up it is because she has gone to the utmost limit of strength and endurance. It is a marvel how women will stagger on under the daily household burdens when the whole body is racked with pain.

For the nervous, run-down condition which so many women experience, as a result of overstrain in household cares, there is no medicine can equal Dr. Pierce's Golden Medical Discovery. It strengthens the weak stomach by curing diseases of the organs of digestion and nutrition. It purifies the blood of poisons which cause rheumatism and other painful diseases. It nourishes the nerves, and builds up the body with sound, healthy flesh.

There is no alcohol in "Golden Medical Discovery" and it is entirely free from opium, cocaine and all other narcotics.

Accept no substitute for the "Discovery." There is nothing "just as good" for weakness, nervousness and debility.

"I want the whole world to know what Dr. Pierce's medicines have done for me," writes Mrs. Helen Hardgrove, of Bangs, Knox Co., O., "I had many of the ills of woman's life. My lungs and throat troubled me besides, and I had rheumatism. About a year ago I had to give up work I was so bad. I had heard so much about your medicine I thought I would try it. I took four bottles of your 'Golden Medical Discovery' and 'Pellets,' and by the time I had taken half of the first bottle I began to gain, and kept on getting better. And now I have no more of my old ailments and am entirely cured of rheumatism, I feel like a new woman."

Dr. Pierce's Common Sense Medical Adviser is sent *free* on receipt of stamps to pay expense of mailing *only*. Send 21 one-cent stamps for the book in paper covers, or 31 stamps for cloth binding. Address Dr. R. V. Pierce, Buffalo, N. Y.

ALICE OF OLD VINCENNES

By MAURICE THOMPSON

Copyright, 1900, by the BOWEN-MERRILL COMPANY

It was a sharp snap of the conversation's thread, and at the same time our three friends realized that they had been careless in not keeping a better lookout. They let fall the meat they had not yet finished eating and seized their guns.

Five or six dark forms were moving toward them across a little point of the prairie that cut into the wood a quarter of a mile distant.

"Yander's more of em," said Oncle Jazon, as if not in the least concerned, wagging his head in an opposite direction, from which another squad was approaching.

That he duly appreciated the situation appeared only in the celerity with which he acted.

Kenton at once assumed command, and his companions felt his perfect fitness. There was no doubt from the first as to what the Indians meant, but even if there had been it would have soon vanished, for in less than three minutes twenty-one savages were swiftly and silently forming a circle inclosing the spot where the three white men, who had covered themselves as best they could with trees, waited in grim steadiness for the worst.

Quite beyond gunshot range, but near enough for Oncle Jazon to recognize Long Hair as their leader, the Indians halted and began making signs to one another all round the line. Evidently they dreaded to test the marksmanship of such riflemen as they knew most border men to be. Indeed Long Hair had personal knowledge of what might certainly be expected from both Kenton and Oncle Jazon. They were terrible when out for fight. The red warriors from Georgia to the great lakes had heard of them; their names smacked of tragedy. Nor was Beverley without fame among Long Hair's followers, who had listened to the story of his fighting qualities brought to Vincennes by the two survivors of the scouting party so cleverly defeated by him.

"The liver colored cowards," said Kenton, "are afeared of us in a shootin' match. They know that a lot of 'em would have to die if they should undertake an open fight with us. It's some sort of a sneakin' game they are studyin' about just now."

"I'm a-gittin' mos' too ole to shoot wo'th a cent," said Oncle Jazon, "but I'd give half o' my scalp ef thet Long Hair would come clost enough fo' me to git a bead onto his lef' eye. It's tol'ble plain thet we're gone goslin's this time, I'm thinkin'. Still it 'd be mighty satisfyin' if I could plug out a lef' eye or two 'fore I go."

Beverley was silent. The words of his companions were heard by him, but not noticed. Nothing interested him save the thought of escaping and making his way to Clark. To fail meant infinitely more than death, of which he had as small fear as most brave men, and to succeed meant everything that life could offer. So in the unlimited selfishness of love he did not take his companions into account.

The three stood in a close set clump of four or five scrub oaks at the highest point of a thinly wooded knoll that sloped down in all directions to the prairie. Their view was wide, but in places obstructed by the trees.

"Men," said Kenton after a thoughtful and watchful silence, "the thing looks kind o' squally for us. I don't see much of a chance to get out of this alive, but we've got to try."

He showed by the density of his voice and a certain gray film in his face that he felt the awful gravity of the situation, but he was calm, and not a muscle quivered.

"They's jes' two chances for us," said Oncle Jazon, "an' them's as slim as a broom straw. We've got to stan' here an' fight it out or wait till night an' sneak through atween 'em an' run for it."

"I don't see any hope o' sneakin' through the line," observed Kenton. "It's not goin' to be dark tonight."

"Wa-a-l," Oncle Jazon drawled nonchalantly while he took in a quid of tobacco, "I've been into tighter squeezes 'an this many a time, an' I got out too."

"Likely enough," said Kenton, still reflecting while his eyes roamed around the circle of savages.

"I fit the skunks in Ferginny 'fore ye's thought of, Si Kenton, an' down in Car'lina in them hills. If ye think I'm a-goin' to be scalped where they ain't no scalp 'ithout tryin' a few dodges, yer a dad dasteder fool 'an I used to think ye was, an' thet's makin' a big compliment to ye."

"Well, we don't have to argy this question, Oncle Jazon. They're a-gittin' ready to run in upon us, and we've got to fight. I say, Beverley, are ye ready for fast shootin'? Have ye got a-plenty o' bullets?"

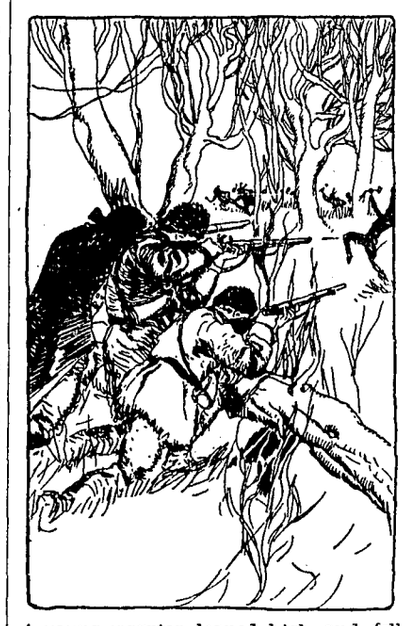

A young warrior leaped high and fell paralyzed.

"Yes; Roussillon gave me a hundred. Do you think"—

He was interrupted by a yell that leaped from savage mouth to mouth all round the circle, and then the charge began.

"Steady, now!" growled Kenton. "Let's not be in a hurry. Wait till they come nigh enough to hit 'em before we shoot."

The time was short, for the Indians came on at almost race horse speed.

Oncle Jazon fired first, the long, keen crack of his small bore rifle splitting the air with a suggestion of vicious energy, and a lithe young warrior who was outstripping all his fellows leaped high and fell paralyzed.

"Can't shoot wo'th a cent," muttered the old man, deftly beginning to reload his gun the while, "but I jes' happened to hit that buck. He'll never git my scalp, thet's sartin and sure."

Beverley and Kenton each likewise dropped an Indian, but the shots did not even check the rush. Long Hair had planned to capture his prey, not kill it. Every savage had his orders to take the white men alive. Hamilton's larger reward depended on this.

Right on they came, as fast as their nimble legs could carry them, yelling like demons, and they reached the grove before the three white men could reload their guns. Then every warrior took cover behind a tree and began scrambling forward from bole to bole, thus approaching rapidly without much exposure.

A struggle ensued which for desperate energy has probably never been surpassed. Like three lions at bay, the white men met the shock, and lionlike they fought in the midst of seventeen stalwart and determined savages.

"Don't kill them. Take them alive. Throw them down and hold them," was Long Hair's order, loudly shouted in the tongue of his tribe.

Both Kenton and Jazon understood every word and knew the significance of such a command from the leader. It naturally came into Kenton's mind that Hamilton had been informed of his visit to Vincennes and had offered a reward for his capture. This being true, death as a spy would be the certain result if he were taken back. He might as well die now. As for Beverley, he thought only of Alice yonder as he had left her a prisoner in Hamilton's hands. Oncle Jazon, if he thought at all, probably considered nothing but present escape, though he prayed audibly to the Blessed Virgin even while he lay helpless upon the ground pinned down by the weight of an enormous Indian. He could not move any part of himself save his lips, and these mechanically put forth the wheezing supplication.

Beverley and Kenton, being young and powerful, were not so easily mastered. For awhile indeed they appeared to be more than holding their own. They time and time again scattered the entire crowd by the violence of their muscular efforts, and after it had finally closed in upon them in a solid body they swayed and swung it back and forth and round and round until the writhing, savage mass looked as if caught in the vortex of a whirlwind. But each tremendous exertion could not last long. Eight to one made too great a difference between the contending parties, and the only possible conclusion of the struggle soon came. Seized upon by desperate, clinging, wolflike assailants, the white men felt their arms, legs and bodies weighted down and their strength fast going.

Kenton fell next after Oncle Jazon and was soon tightly bound with rawhide thongs. He lay on his back panting and utterly exhausted, while Beverley still kept up the unequal fight.

Long Hair sprang in at the last moment to make doubly certain the securing of his most important captive. He flung his long and powerful arms around Beverley from behind and made a great effort to throw him upon the ground. The young man, feeling this fresh and vigorous clasp, turned himself about to put forth one more mighty spurt of power. He lifted the stalwart Indian bodily and dashed him headlong against the buttressed root of a tree half a rod distant, breaking the smaller bone of his left forearm and well nigh knocking him senseless.

It was a fine exhibition of manly strength, but there could be nothing gained by it. A blow on the back of his head the next instant stretched Beverley face downward and unconscious on the ground. The savages turned him over and looked satisfied when they found that he was not dead. They bound him with even greater care than they had shown in securing the others, while Long Hair stood by stolidly looking on, meantime supporting his broken forearm in his hand.

"Ugh, dog!" he grunted and gave Beverley a kick in the side. Then turning a fiendish stare upon Oncle Jazon, he proceeded to deliver against his old, dry ribs three or four like contributions with resounding effect. "Polecat! Little old greasy woman!" he snarled. "Make good fire for warrior to dance by!" Kenton also received his full share of the kicks and verbal abuse, after which Long Hair gave orders for fires to be built. Then he looked to his hurt arm and had the bone set and bandaged, never so much as wincing the while.

It was soon apparent that the Indians purposed to celebrate their successful enterprise with a feast. They cooked a large amount of buffalo steak. Then, each with his hands full of the savory meat, they began to dance around the fires, droning meantime an atrociously repellent chant.

Before this was ended a rain began to fall, and it rapidly thickened from a desultory shower to a roaring downpour that effectually quenched not only the fires around which the savages were dancing, but the enthusiasm of the dancers as well. During the rest of the afternoon and all night long the fall was incessant, accompanied by a cold, panting, wailing southwest wind.

Beverley lay on the ground face upward, the rawhide strings torturing his limbs, the chill of cold water searching his bones. He could see nothing but the dim, strange canopy of flying rain, against which the bare boughs of the scrub oaks were vaguely outlined; he could hear nothing but the cry of the wind and the swash of the water which fell upon him and ran under him, bubbling and gurgling as if fiendishly exultant.

The night dragged on through its terrible length, dealing out its indescribable horrors, and at last morning arrived, with a stingy and uncertain gift of light slowly increasing until the dripping trees appeared forlornly gray and brown against clouds now breaking into masses that gave but little rain.

There was great stir among the Indians. Long Hair stalked about scrutinizing the ground. Beverley saw him come near time and again with a hideous, inquiring scowl on his face. Grunts and laconic exclamations passed from mouth to mouth, and presently the import of it all could not be mistaken. Kenton and Jazon were gone—had escaped during the night—and the rain had completely obliterated their tracks.

The Indians were furious. Long Hair sent out picked parties of his best scouts with orders to scour the country in all directions, keeping with himself a few of the older warriors. Beverley was fed what he would eat of venison, and Long Hair made him understand that he would have to suffer some terrible punishment on account of the action of his companions.

Beverley dashed him headlong against the root of a tree.

Late in the day the scouts straggled back with the report that no track or sign of the fugitives had been discovered, and immediately a consultation was held. Most of the warriors, including all of the young bucks, demanded a torture entertainment as compensation for their exertions and the unexpected loss of their own prisoners, for it had been agreed that Beverley belonged exclusively to Long Hair, who objected to anything which might deprive him of the great reward offered by Hamilton for the prisoner if brought to him alive.

In the end it was agreed that Beverley should be made to run the gantlet, provided that no deadly weapons were used upon him during the ordeal.

[TO BE CONTINUED.]

RISKS OF FEATHERED TRIBE

Birds Liable to as Many Accidents as Other Creatures.

Of all creatures birds are most exempt from liability to accident, yet they not infrequently lose their lives in most unexpected ways. Once above trees and buildings they have the whole upper air free of every obstacle and though their flight sometimes equals the speed of a railroad train they have little to fear when well above ground. Collision with other birds seems scarcely possible, but it sometimes occurs. When a covey of quail are flushed occasionally two birds will collide, at times meeting with such force that both are stunned. Flycatchers darting at the same insect will now and then come together, but not hard enough to injure either bird. In the English papers a few years ago a rare accident was recorded—a heron had spiked itself on one of the pointed iron arms of a cross surmounting a church steeple. Even the smallest and most wonderful of all fliers, the humming bird, may come to grief in accidental ways, as was recently shown by the case of a tiny bird of the ruby throated variety which became entangled in the hooks of a burdock bur and died a prisoner before help could free it.

Young phœbes sometimes become entangled in the horsehairs which are used in the lining of the nest. When they are old enough to fly and attempt to leave they are held prisoners or left dangling from the nest. When mink traps are set in the snow in winter owls frequently fall victims, mice being scarce and the bait tempting.

Lighthouses are perhaps the cause of more accidents to birds than any other obstacle they encounter on their nocturnal migrations north and south. Many hundreds are found dead at the base of such structures. The sudden glare is so confusing and blinding as they shoot from intense darkness into its circle of radiance that they are completely bewildered and dash headlong against the thick panes of glass. Telegraph wires are another menace to low flying birds, especially those which, like quail and woodcock, enjoy a whirlwind and attain great speed within a few yards. Such birds have been found cut almost in two by the force with which they struck the wire.

The elements frequently catch birds unawares and overpower them. A sudden wind or storm will drive coast flying birds hundreds of miles out to sea, and oceanic birds may be blown as far inland. Hurricanes in the West Indies are said to cause the deaths of innumerable birds, as well as other creatures. Small islands are known to have become completely depopulated of their feathered inhabitants from such a cause. Violent hailstorms, coming without warning in warm weather, are quite common agents in the destruction of birds, and thousands of English sparrows have been stricken in a city during such a storm.

Ruffed grouse have a habit of burrowing deep beneath the snow in winter and letting the storm shut them in. They spend the night in this warm, cozy retreat, their breath making its way out through the loosely packed crystals. But this becomes a fatal trap when a cold rain sets in during the night and an impenetrable crust cuts off their means of escape.—New York Post.

The Crater of Mount Etna.

A writer in Forest and Stream, telling of his view of the crater of Mount Etna, says: I threw myself flat upon the ground with my head over the rim and took a look down into what the Sicilians call the mouth of hell. A vast column of steam was shooting up into the heavens. This was so impregnated with sulphurous fumes that I was obliged to keep several thicknesses of my shawl over my mouth and nose to prevent strangulation. Occasionally a blast of wind would drive back the steam, allowing me to see far down into this horrid inferno. The crater itself is three miles in circumference. The inner side of the rim was variegated with colors of red, orange and yellow from the sulphur fumes. A Milton or a Dante could not do justice to the terrific grandeur of the scene. According to the ancient Greeks and Romans, this is the workshop of Vulcan, where he forges his thunderbolts for Jove. I could not see the old fellow, but the rumbling sound I heard far down in those black depths must have been he grumbling at his work.

Making the Chances Even.

In days when tavern brawls in England were frequent and swords were out on the slightest provocation common fairness demanded that the blades of chance combatants should be of equal length. In a sudden affray there would be no thought of measuring swords, so the authorities took the matter into their own hands at the gates of the city of London, where every gallant was liable to be challenged, and if the public official found any blade beyond thirty-six inches the smith stood by to snap off the steel to the required length. In Queen Elizabeth's reign this was the common practice.

BLACK LEG

In Cattle can be prevented. CUTTER'S BLACK LEG VACCINE, California's favorite, the most successful, easiest used and lowest priced reliable vaccine made. Powder, stringor pill form. Write for free Black Leg Booklet.

THE CUTTER LABORATORY San Francisco

If your druggist does not stock our vaccines, order direct from us.

TO VISIT CALIFORNIA

Attorney-General Knox and Secretary Shaw Coming.

Washintgon, May 10.—Attorney-General Knox will go to California within a few weeks and will make a speech while on the coast that is likely to attract national attention. Knox will go first to Santa Barbara, and is inclined to make his speech there, but is urged by Californians to change his plans and speak at San Francisco. It is probable Knox will agree to this and accept the invitation from the Republican state committee to speak at the Mechanics' pavilion.

Secretary of the Treasury Shaw intended to go to California next month, but business here has forced him to change his plans. He will perhaps be able to visit California in September and if he does he will deliver several campaign speeches. His purpose in visiting the coast is to inspect the San Francisco custom house, and to settle the troublesome public building question at Los Angeles over which much controversy has arisen.

WANT TARIFFS REDUCED.

Portland and Tacoma Shippers Appeal to Roads for Relief.

Portland, Or., May 10.—Portland has joined with the San Francisco Seattle and Tacoma chambers of commerce in asking the transcontinental railroads to restore through tariffs in effect prior to the advance of 10 per cent made January 18th. It is known that the new rates have resulted in the routing of some heavy shipments by water to coast points.

On some commodities the incerase amounted to more than 10 per cent. This is the case with heavy machinery, which can be moved from points at and east of the Mississippi by way of New York, the Panama and Hawaiian liens of steamers cheaper than directly across the continent. Unless the rates are cut shippers say they will be forced to the water route on goods shipped in smaller quantities.

TRIED TO CREMATE HIS WIFE.

Oakland, May 10.—In a drunken frenzy, Edward J. Riley, who claims to be an ex-policeman of the San Francisco force, but now employed as a laborer at a box factory, tried to cremate his wife at their home, 1007 Seventh street, by saturating her clothing with coal oil and igniting the same. Riley so confessed to the police.

The police were called and Policeman Fahey found Riley, who made a desperate attempt to escape. He begged to be let go. It was then that he confessed he tried to kill his wife and he feared, he said, his neighbors would tar and feather him if they learned what he had done.

RAILROAD MEN GATHER.

Convention of Brotherhood of Railway Employes Opens Auspiciously.

San Francisco, May 10.—Railroad men from all sections of the United States, acting as delegates to the second biennial convention of the United Brotherhood of Railway Employes, met in the offices of the organization in the Parrott building yesterday to attend the opening session of the convention.

The convention was called to order by George Estes of San Francisco, the president of the brotherhood. The morning session was called to order at 10 o'clock and after the reading of the minutes of the last convention President Estes read a report covering the work of the brotherhood for the past two years.

The afternoon session was opened by the appointing of the officers for the balance of the convention. The following men were named: Superintendent, Frank McCabe of Philadelphia; prelate, E. M. Hurlburt of Denver, Colo.; conductor, W. Hickey of Chicago, Ill.; watchman, P. H. Schoening of Carlin, Nev.; past mahager, H. G. Ilderton of Oakland.

Rarely Experienced.

"We want a man for our information bureau," said the manager, "but he must be one who can answer all sorts of questions and not lose his head."

"That's me," replied the applicant. "I'm the father of eight children."—Philadelphia Ledger.

"Adams" HELPS FROM THE FIRST DOSE:

SARSAPARILLA PILLS

(Chocolate Coated)

For Constipation, Biliousness, Sick Headache, Dyspepsia, Pimples, Sallow Complexion, Torpid Liver, Etc.

THEY COOL, CLEANSE AND PURIFY THE BLOOD

10c., 25c., at all Druggists.

CASTORIA. Bears the Signature of Chas. H. Fletcher. The Kind You Have Always Bought

Dragging Pains

2825 Keeley St., CHICAGO, ILL., Oct., 2, 1902.

I suffered with falling and congestion of the womb, with severe pains through the groins. I suffered terribly at the time of menstruation, had blinding headaches and rushing of blood to the brain. What to try I knew not, for it seemed that I had tried all and failed, but I had never tried Wine of Cardui, that blessed remedy for sick women. I found it pleasant to take and soon knew that I had the right medicine. New blood seemed to course through my veins and after using eleven bottles I was a well woman.

Mandie Bush

Mrs. Bush is now in perfect health because she took Wine of Cardui for menstrual disorders, bearing down pains and blinding headaches when all other remedies failed to bring her relief. Any sufferer may secure health by taking Wine of Cardui in her home. The first bottle convinces the patient she is on the road to health.

For advice in cases requiring special directions, address, giving symptoms, "The Ladies' Advisory Department," The Chattanooga Medicine Co., Chattanooga, Tenn.

WINE OF CARDUI

Ukiah Business College

PREPARATORY EDUCATION NECESSARY.

An ordinary English education will be all that is required on entering. Students found deficient in any of these branches will receive particular attention in those studies and may graduate with as high honors, by spending a little more time in the institution.

INDIVIDUAL INSTRUCTION.

Our success in preparing our pupils for good paying positions is due largely to the fact that our scholars receive practical, individual instruction. We not only give a commercial course but also a thorough practical business training that will fit all for good paying positions.

BUSINESS COURSE INCLUDES

Business Mathematics, Bookkeeping, Letter Writing, Commercial law, Business Forms and Practice, Banking, Spelling and the good plain Spencerian Penmanship.

SHORT HAND DEPARTMENT INCLUDES

Short Hand (Pitman System,) Typewriting (Smith Premier.) Spelling and Business Letter Writing

No classes are formed, students may enter at any time.

Our sucess in teaching can best be known by personal interview with any of our pupils whose names will be furnished upon application to the College.

TERMS, ETC.

Three months business course	$25 00
Six " " "	40 00
Three months shorthand and typewriting	25 00
Six months shorthand and typewriting	40 00
Three months typewriting, spelling and business letters	15 00

Tuition payable in advance. All other information will be cheerfully given at the office of the college or upon addressing the secretary.

Great advantages offered to young men and women who wish to educate for business.

C. W. MATHEWS, President.
J. J. MATHEWS, Secretary.

Notice of Sale of Real Estate

IN THE SUPERIOR COURT OF THE STATE of California, in and for the County of Mendocino.

In the matter of the estate of Gilbert F. Mack, deceased.

Notice is hereby given that, in pursuance of an order of the said Superior Court made on the 14th day of March, 1904, in the above entitled matter, the undersigned administrator of the estate of Gilbert F. Mack, deceased, will sell at public sale to the highest bidder for cash, gold coin of the United States and subject to confirmation by the said Superior Court on

SATURDAY, MAY 21, 1904,

at 2 o'clock p. m. of that day and at the eastern entrance to the courthouse in the Town of Ukiah City, County of Mendocino, State of California, all the right, title, interest and estate of the said Gilbert F. Mack, deceased, at the time of his death and all the right, title and interest which the said estate has, by operation of law or otherwise, acquired other than or in addition to that of the said Gilbert F. Mack, deceased, at the time of his death, in and to those certain lots, pieces or parcels of land, situate, lying and being in the County of Mendocino, State of California, and described as follows, to-wit:

An undivided one-third (1 3) interest in and to the south half (s. 1-2) of the northwest quarter (n. w¼) of section ten (10) in township twenty-one (21) north, range seventeen (17) west, Mount Diablo Base and Meridian.

The said property will be sold in one lot or parcel as above described and subject to the following terms and conditions of sale: Cash, gold coin of the United States, ten per cent. payable at the time of sale and the remainder of the purchase price on delivery of the administrator's deed, after confirmation by the said Superior Court. Abstract of title and deed at the expense of purchaser. J. H. BARKER, Administrator of the Estate of Gilbert F. Mack, deceased.

Mannon & Mannon, attorneys for administrator. a22m20

ROTHERMEL & CO.

City and Country Real Estate

Redwood Timber Lands, Mining Properties. Special Attention given to Mendocino lands, farms, stock ranches and redwood timber lands.

607 Cal. St. San Francisco.

Local Agent, William Van Allen

Buy your Plymouthrock eggs of Mrs. W. H. White. Fifty cents a setting.